Exercise 4a: Task Analysis & User Flow

Name: N.R.Shreya Amudhu	**Register No:** 240701505
Tool: Lucidchart	

AIM

To understand and document the steps a user takes to complete the main tasks within an online shopping app, and to create corresponding user flow diagrams using Lucidchart.

PROCEDURE

Step 1: Assigning Tasks

- Browsing Products
- Searching for a Specific Product
- Adding a Product to the Cart
- Checking Out

Step 2: Document User Flows

1. Browsing Products

1. Home Screen: User lands on the home page with product categories.
2. Product Categories: User taps on a category to view products.
3. Product List: User scrolls through the product list.
4. Product Details: User taps on a specific product to see details.

Home Screen → Product Categories → Product List → Product Details

2. Searching for a Specific Product

1. Search: User taps the search bar or icon.
2. Enter Query: User types the product name or keyword.
3. Search Results: User reviews matching items.
4. Product Details: User taps on a specific product to see details.

Search → Enter Query → Search Results → Product Details

3. Adding a Product to the Cart

1. View Products: User browses or searches for a product.
2. Product Details: User taps on the product to see more info.
3. Add to Cart: User clicks "Add to Cart".

View Products → Product Details → Add to Cart

4. Checking Out

1. Open Cart: User taps on the cart icon.
2. Review Cart: User checks all products.
3. Proceed to Checkout: User clicks "Checkout".
4. Enter Shipping Info: User provides shipping details.
5. Enter Payment Info: User provides payment details.

6. Place Order: User clicks "Place Order".

Open Cart → Review Cart → Proceed to Checkout → Enter Shipping Info → Enter Payment Info → Place Order

Step-by-Step Procedure to Create User Flows in Lucidchart

1. Create a New Document

- Go to Lucidchart (lucidchart.com) and sign in or sign up.
- Click on + Document or Create New Diagram.

2. Select a Template

- Start with a blank document or select a flowchart template.

3. Add Shapes for Each Step

- Drag and drop shapes from the left sidebar (rectangles for actions, diamonds for decisions).
- Name each shape: Login/Register, Browsing Products, Adding Products to Cart, Managing Cart, Checkout Process, Tracking Orders.

4. Connect the Shapes

- Use connectors to link shapes, indicating the flow from one step to the next.
- Add arrows to show the direction of the flow.

5. Add Details to Each Step

- Double-click on each shape to add descriptive text.
- For "Login/Register": Open the app, Click Sign Up or Login, Enter details, Click Submit, Verify (if required), Redirect to home screen.

6. Use Different Shapes for Different Actions

- Rectangles for general actions.
- Diamonds for decision points (e.g., "Is the user logged in?").
- Ovals for start and end points.

7. Customize and Organize

- Arrange shapes and connectors logically.
- Use different colors to distinguish between types of steps or user roles.
- Group related steps into sections for better clarity.

8. Review and Save

- Review the flowchart to ensure all steps are included and connected correctly.
- Save via File > Save.

9. Share and Collaborate

- Click the Share button to collaborate with others.
- Export as image or PDF for presentation.
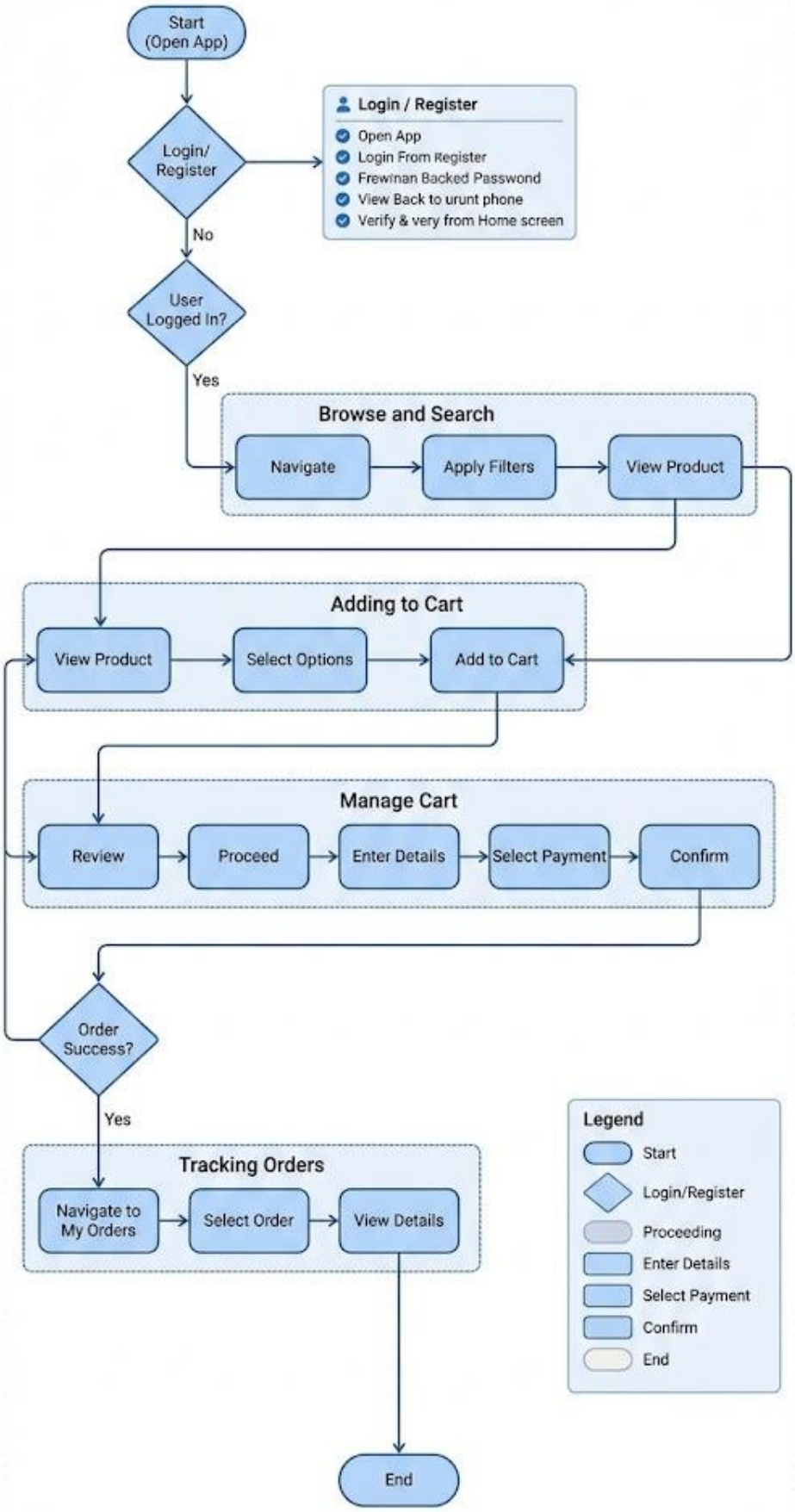
Complete E-commerce User Journey: Login, Browse, Cart, Checkout, Track